David and Eilidh's Welcome to Wilton

Great Highland Bagpipe: March

N.E.Whitehead

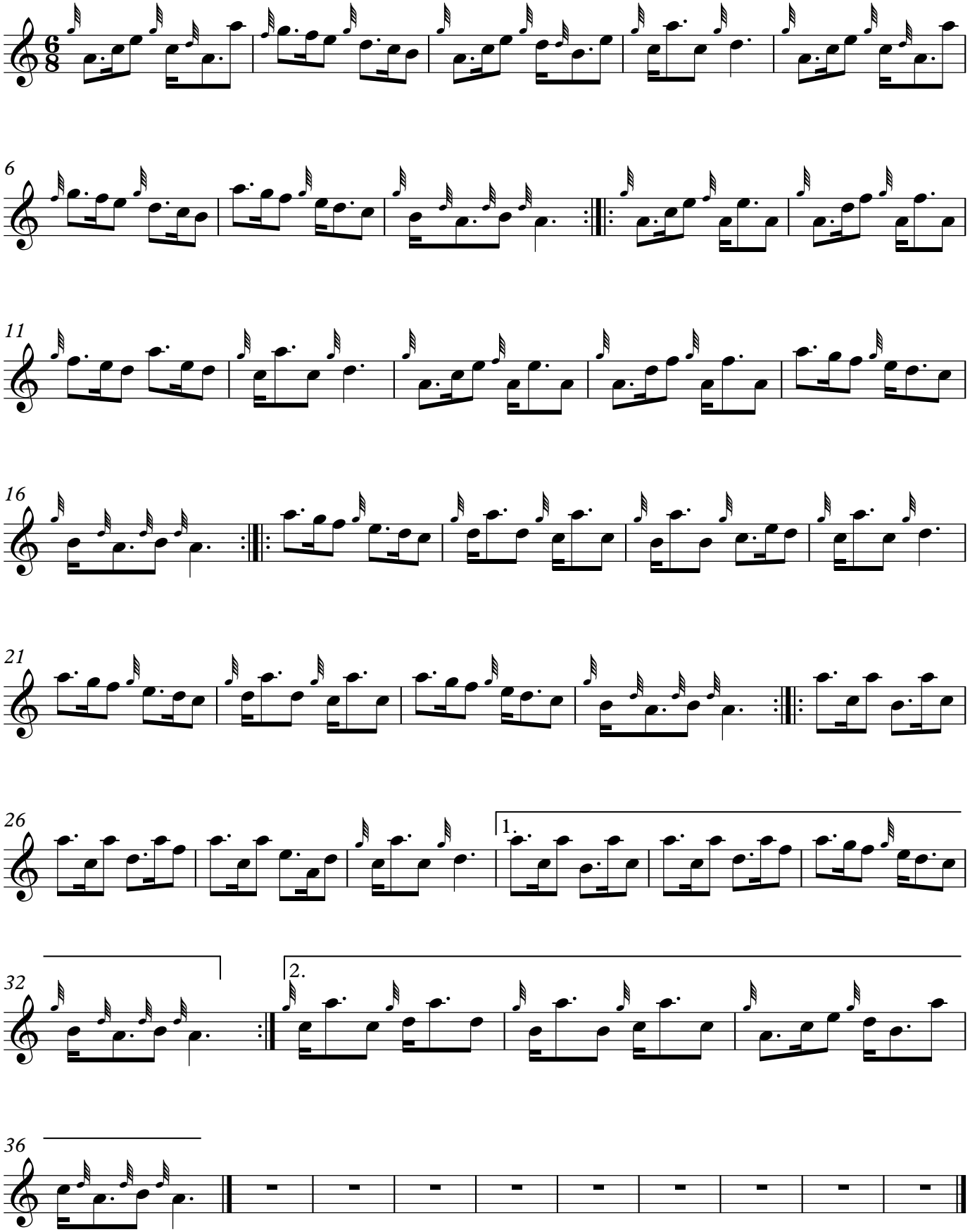

Copyright © 2009